

Bombardino en do

Bombo y Platos

Four empty musical staves at the bottom of the page, consisting of two sets of two-line staves.

Caja

Clarinetes sol 1<sup>a</sup>

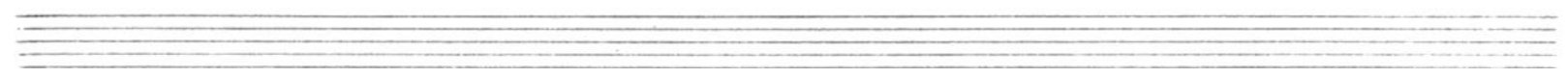

Clarinete 2<sup>a</sup> y 3<sup>a</sup>

*Flauta*

*Fliscorno 1<sup>o</sup>*

*Flügelhorn 2<sup>e</sup>*

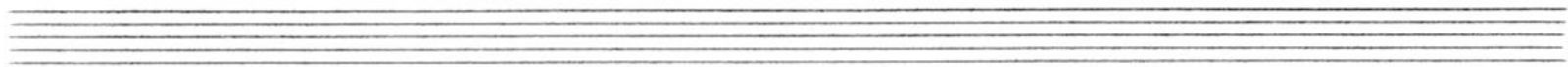

Oboe

*Requinto mit*

Saxos altos en mi b

Saxo Baritono en mi<sup>1</sup>

Saxos Tenores *tr*

Trombon 2<sup>o</sup>

Trombones 1-3

Trompas einzeln

Four empty musical staves at the bottom of the page, consisting of two systems of two staves each.

*Trompeta 1<sup>a</sup> sib*

*Trumpeta 2<sup>a</sup> 5<sup>b</sup>*

Two sets of empty musical staves, each consisting of a grand staff (treble and bass clefs).

Tuba en Do
